Paddy Doorhy's
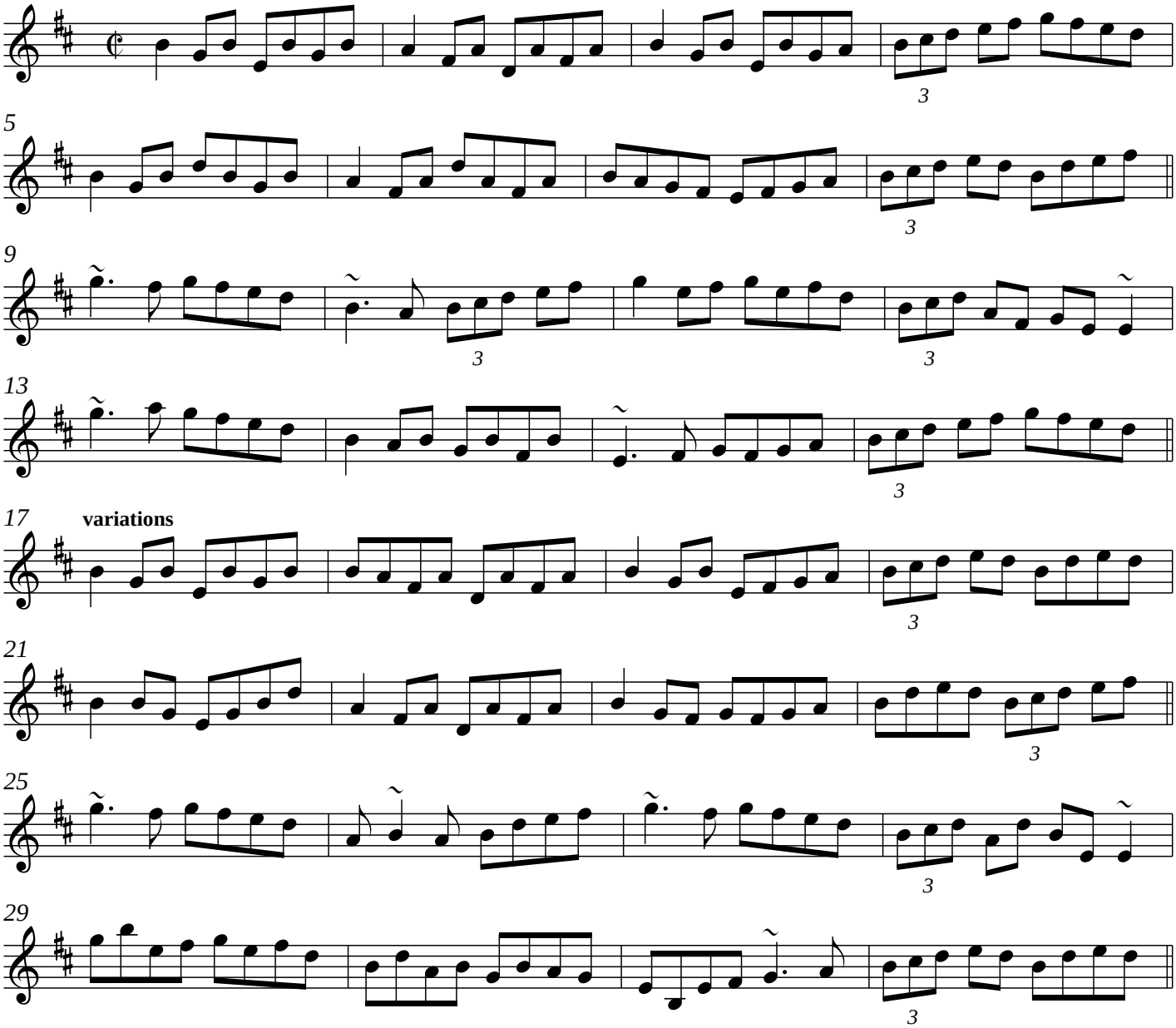
ireland